



# PIONEER SQUARE EAST-WEST STREETS

60% Design update  
April 2021



# WATERFRONT SEATTLE PROGRAM AREA



○ Waterfront Seattle Program Area  
○ Related Projects

- |                                   |                                    |                                    |
|-----------------------------------|------------------------------------|------------------------------------|
| 1 Railroad Way                    | 7 Seneca Street                    | 14 Pike Pine Renaissance: Act One  |
| 2 Alaskan Way + Elliott Way       | 8 Promenade                        | 15 Pier 62 Rebuild                 |
| 3 Pioneer Square Streets          | 9 Union Street Elevator and Stairs | 16 Pike Place Market's MarketFront |
| 4 Columbia Street                 | 10 Waterfront Park                 | 17 Bell Street Park Extension      |
| 5 Marion Street Pedestrian Bridge | 11 Protected bike lane             |                                    |
| 6 Seawall                         | 12 Seattle Aquarium expansion      |                                    |
|                                   | 13 Overlook Walk                   |                                    |







# NEW ALASKAN WAY







# NEW PUBLIC SPACES







# WATERFRONT SEATTLE PROGRAM AREA: PIONEER SQUARE

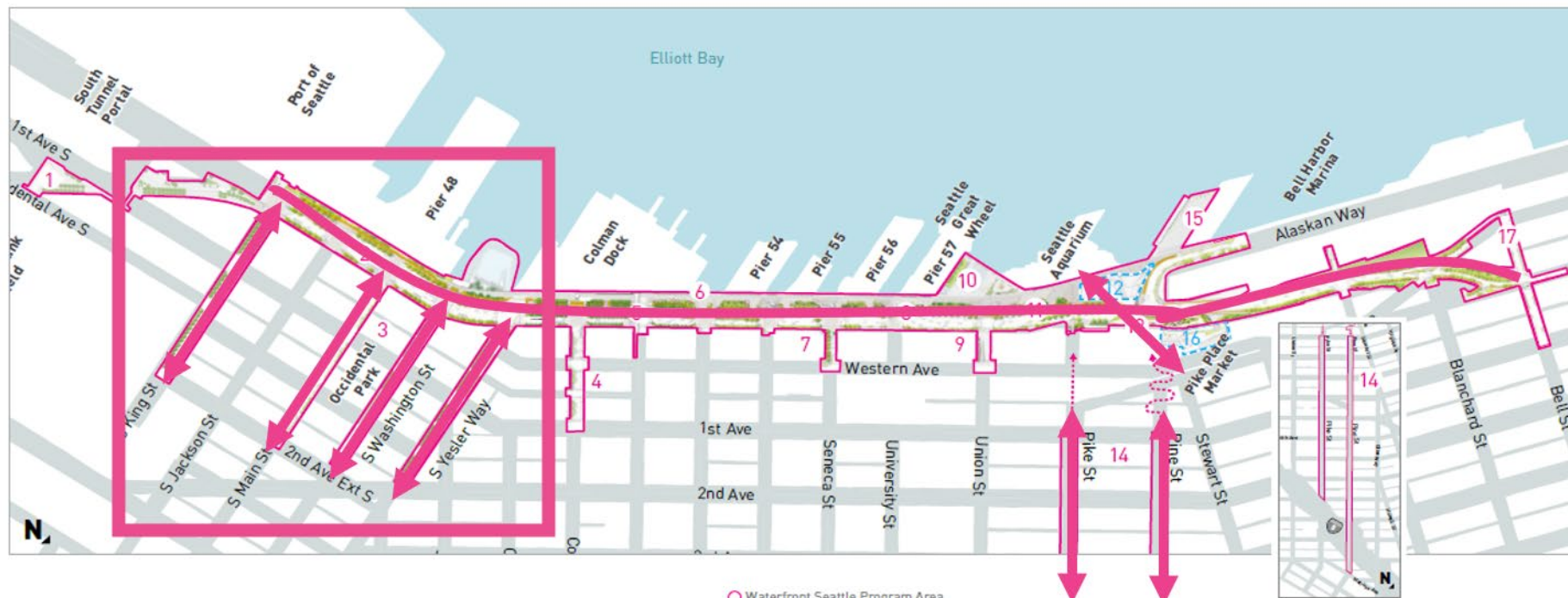

○ Waterfront Seattle Program Area

○ Related Projects

- |                                   |                                    |                                    |
|-----------------------------------|------------------------------------|------------------------------------|
| 1 Railroad Way                    | 7 Seneca Street                    | 14 Pike Pine Renaissance: Act One  |
| 2 Alaskan Way + Elliott Way       | 8 Promenade                        | 15 Pier 62 Rebuild                 |
| 3 Pioneer Square Streets          | 9 Union Street Elevator and Stairs | 16 Pike Place Market's MarketFront |
| 4 Columbia Street                 | 10 Waterfront Park                 | 17 Bell Street Park Extension      |
| 5 Marion Street Pedestrian Bridge | 11 Protected bike lane             |                                    |
| 6 Seawall                         | 12 Seattle Aquarium expansion      |                                    |
|                                   | 13 Overlook Walk                   |                                    |







# PIONEER SQUARE EAST-WEST STREETS

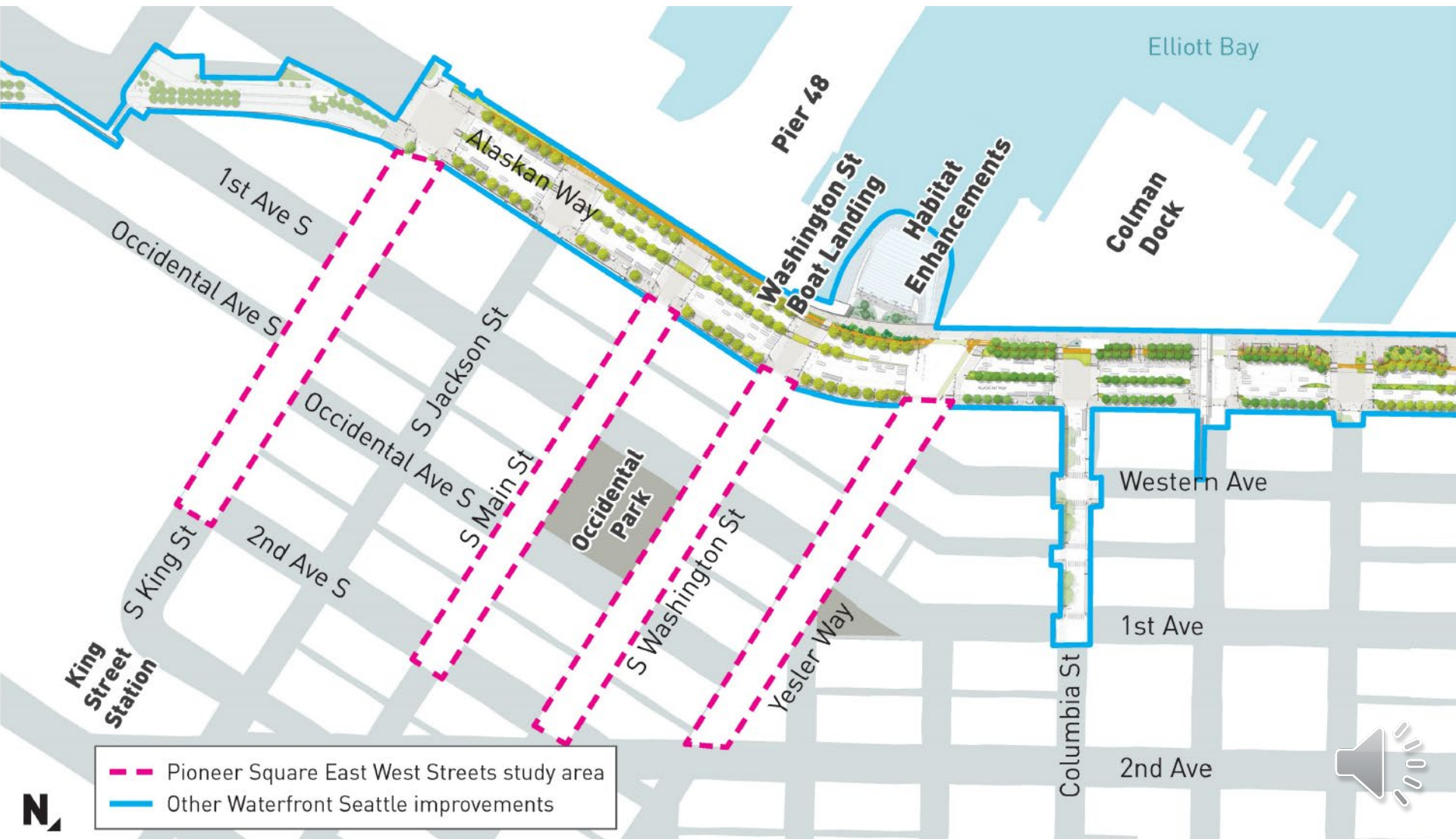





# PROJECT VALUES

**Vibrant**



**Accessible**



**Respectful**



**Equitable**



**Comfortable**







# WHAT WE'VE HEARD

- Maximize pedestrian space on east-west streets
- Convert Main and Washington to narrow, one-way streets
- Build raised intersections and curbless streets to improve access for all
- Address safety for all, including pedestrian safety
- Prioritize vehicle loading zones over short-term parking spots
- Respect the lived experiences and cultures of indigenous and Coast Salish people







# PROJECT PLAN VIEW







# YESLER WAY – STREET PLAN

FERRY ENTRANCE

ALASKAN WAY

WESTERN AVENUE

POST AVENUE

FIRST AVENUE







# YESLER WAY – PRESENT DAY







# YESLER WAY DESIGN



Rendering by MIG





# MAIN AND WASHINGTON STREETS

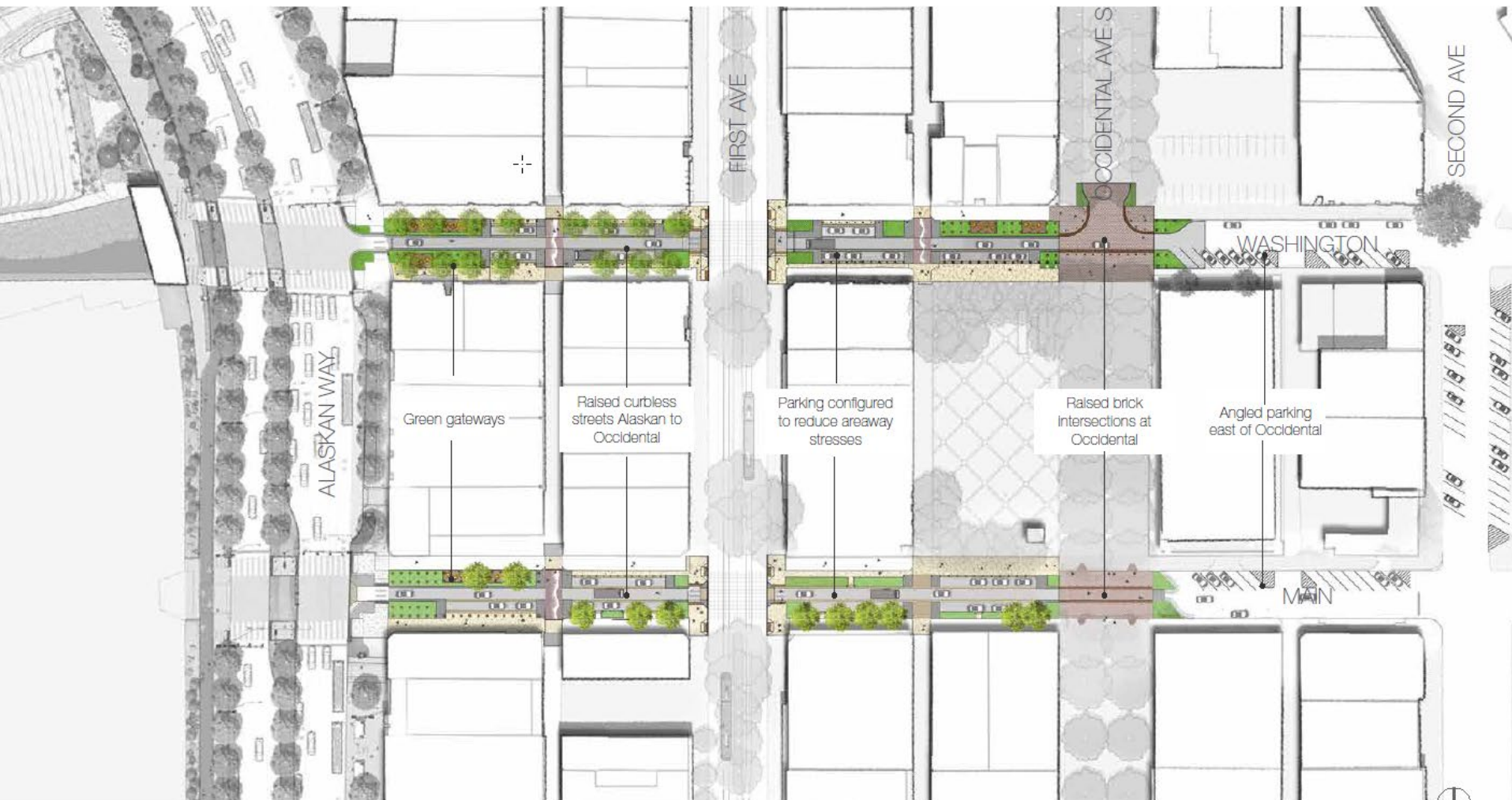





# WASHINGTON STREET DESIGN LOOKING WEST



Rendering by MIG





# WASHINGTON STREET – PRESENT DAY







# WASHINGTON STREET DESIGN LOOKING EAST







# MAIN STREET – PRESENT DAY







# MAIN STREET DESIGN LOOKING EAST



Rendering by MIG







# KING STREET – PRESENT DAY







# KING STREET PLAN







# PROJECT SCHEDULE AND BUDGET

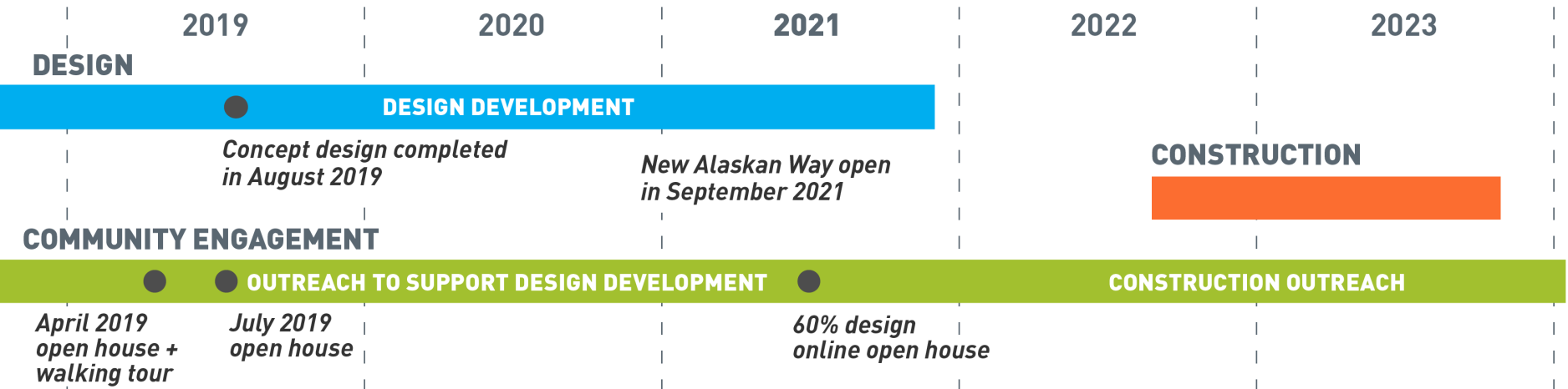





## QUESTIONS?

Contact us at:

info@waterfrontseattle.org

206.499.8040

[waterfrontseattle.org](http://waterfrontseattle.org)