



## PIKE PLACE PDA

Angela Brady, PE

Deputy Director, Office of the Waterfront and Civic Projects

March 26, 2020





**WATERFRONT SEATTLE PROGRAM**



**SEAWALL PROJECT**



**SR 99 TUNNEL PROJECT**



**SEATTLE MULTIMODAL TERMINAL AT  
COLMAN DOCK PROJECT**



**PARTNER PROJECTS**

Project construction dates are tentative and  
subject to change

ELLIOTT BAY

OLYMPIC  
SCULPTURE  
PARK

Waterfront Seattle  
(2019+)

Pier 62/63 Rebuild  
(2017-2019)

Seattle Multimodal Terminal  
at Colman Dock Project  
(2017-2023)

Seawall Project  
(2013-2017)

PIKE PLACE  
MARKET

BELLTOWN

WEST EDGE

RETAIL CORE

SR 99 Tunnel Project  
(2011-early 2019)

PIONEER  
SQUARE

STADIUMS



# WATERFRONT SEATTLE PROGRAM



- Waterfront Seattle Program Area
- Related Projects

- |                                   |                                    |                                    |
|-----------------------------------|------------------------------------|------------------------------------|
| 1 Railroad Way                    | 7 Seneca Street                    | 14 Pike Pine Renaissance: Act One  |
| 2 Alaskan Way + Elliott Way       | 8 Promenade                        | 15 Pier 62 Rebuild                 |
| 3 Pioneer Square Streets          | 9 Union Street Elevator and Stairs | 16 Pike Place Market's MarketFront |
| 4 Columbia Street                 | 10 Waterfront Park                 | 17 Bell Street Park Extension      |
| 5 Marion Street Pedestrian Bridge | 11 Protected bike lane             |                                    |
| 6 Seawall                         | 12 Seattle Aquarium expansion      |                                    |
|                                   | 13 Overlook Walk                   |                                    |

## CONSTRUCTION SCHEDULE

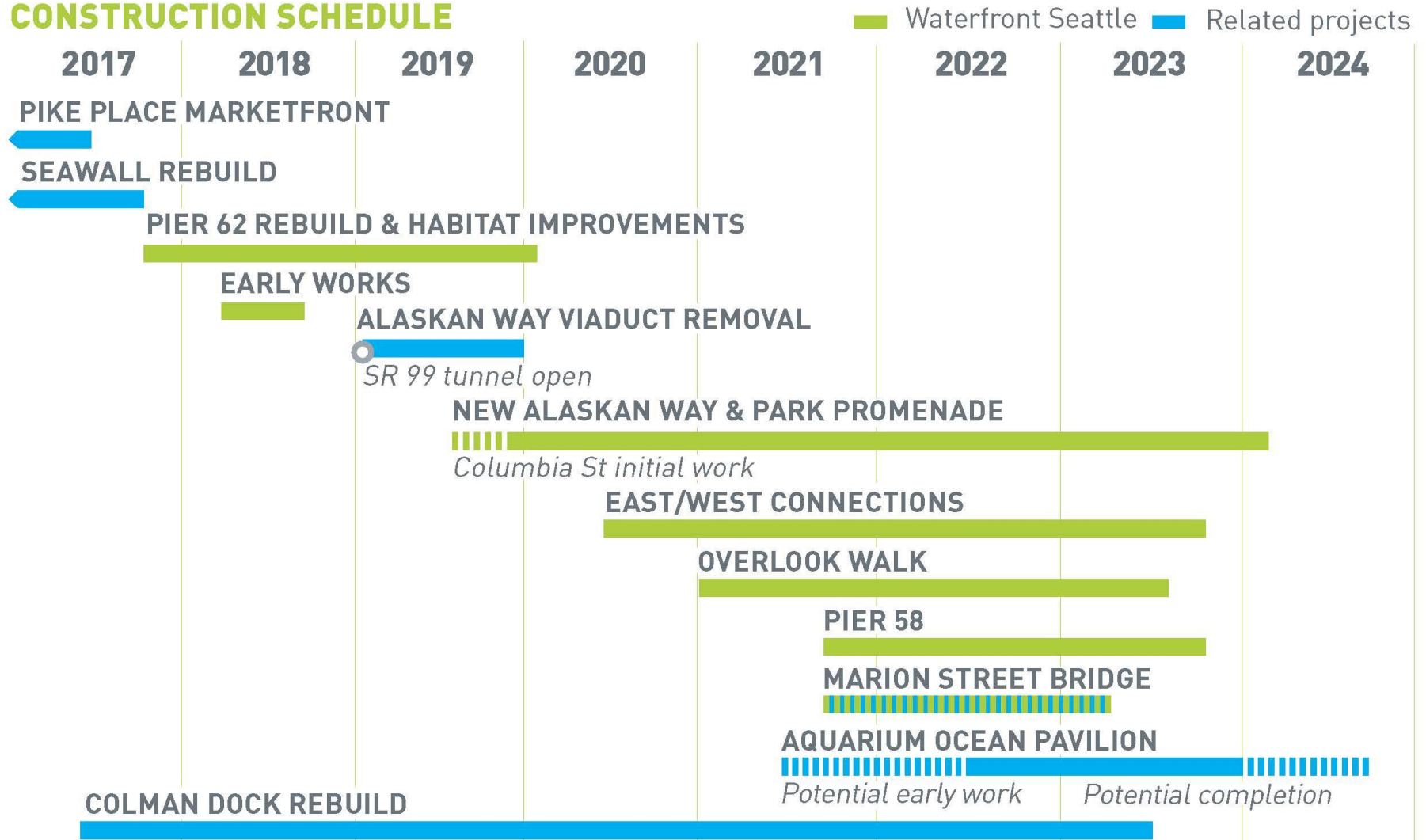

NOTE: Construction dates subject to change pending ongoing construction sequencing evaluation and assumptions for all projects



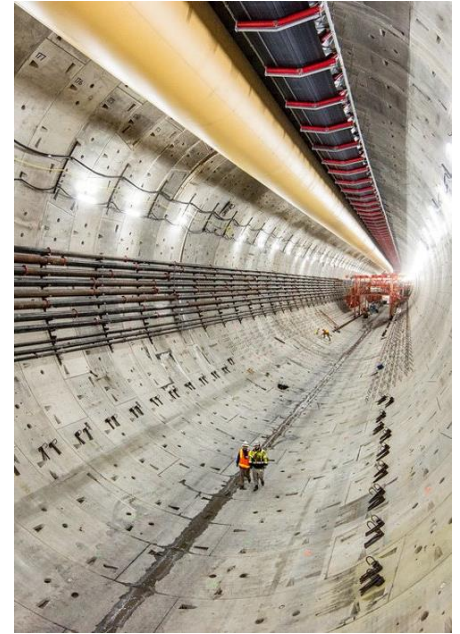

# SEAWALL, TUNNEL AND VIADUCT DEMO PROJECTS COMPLETE

---



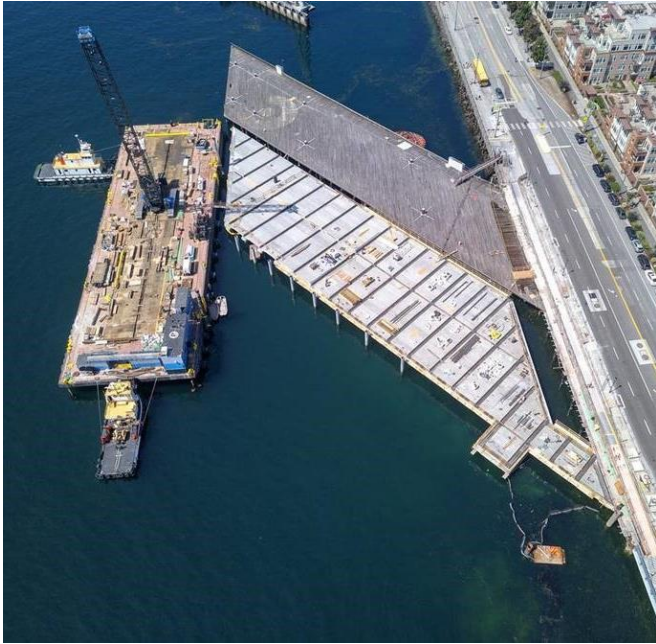

# HABITAT BEACH AND PIER 62

---



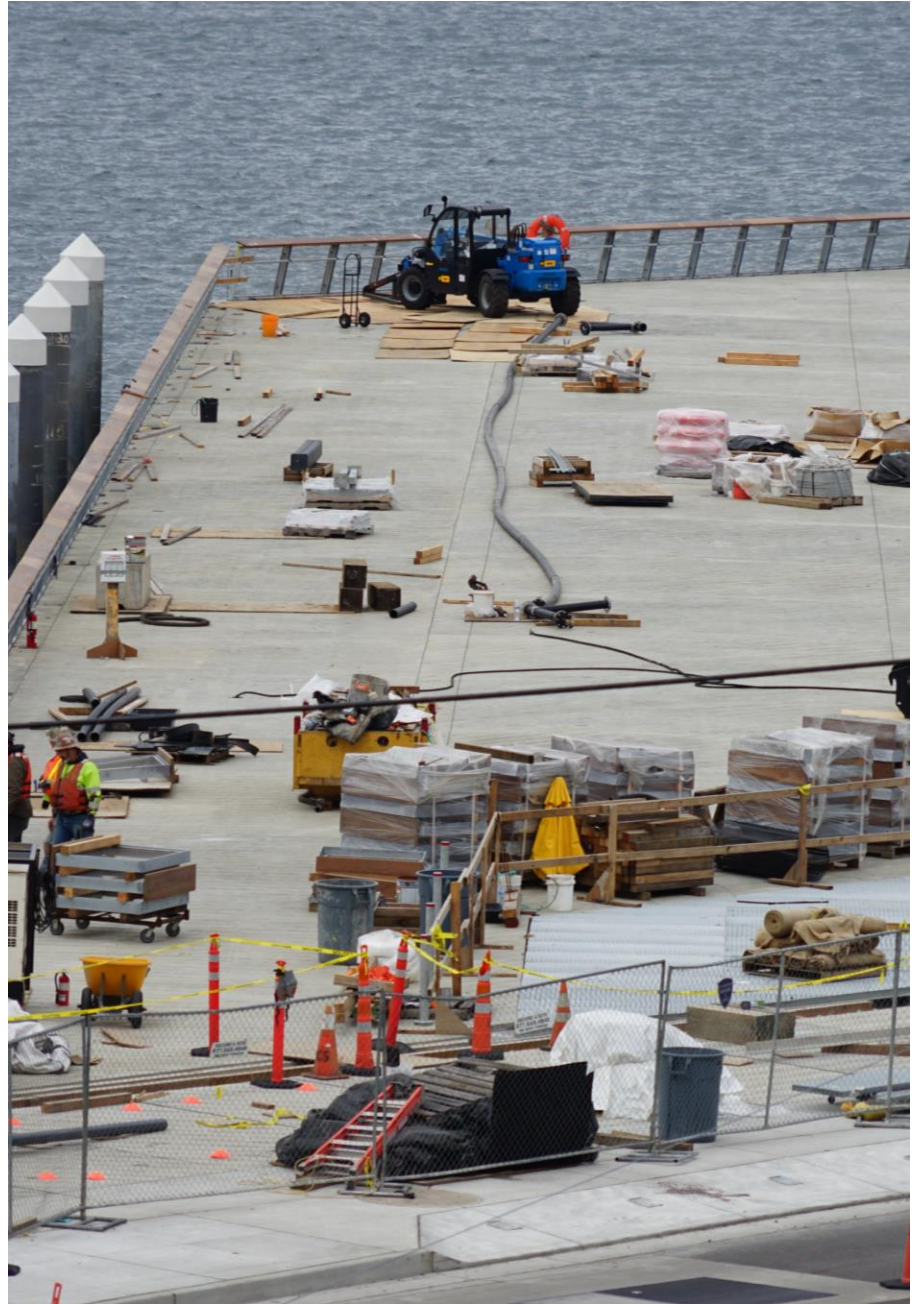

# CURRENT CONSTRUCTION – MAIN CORRIDOR



- Columbia Street completed in February 2020
- New Alaskan Way work started in November 2019
- Current Alaskan Way work occupies all work zones

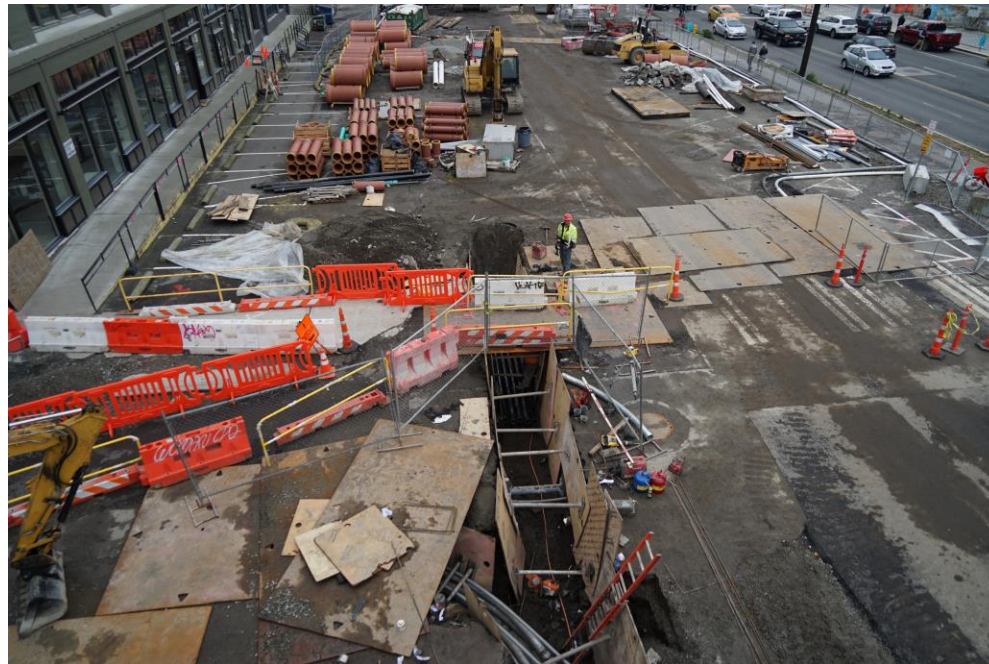





**ALASKAN WAY  
CONSTRUCTION OCCUPIES  
ALL WORK ZONES**

---



# TYPICAL WORK ZONE - YEAR 1





# TYPICAL WORK ZONE – REAL TIME





# TYPICAL CROSS SECTION

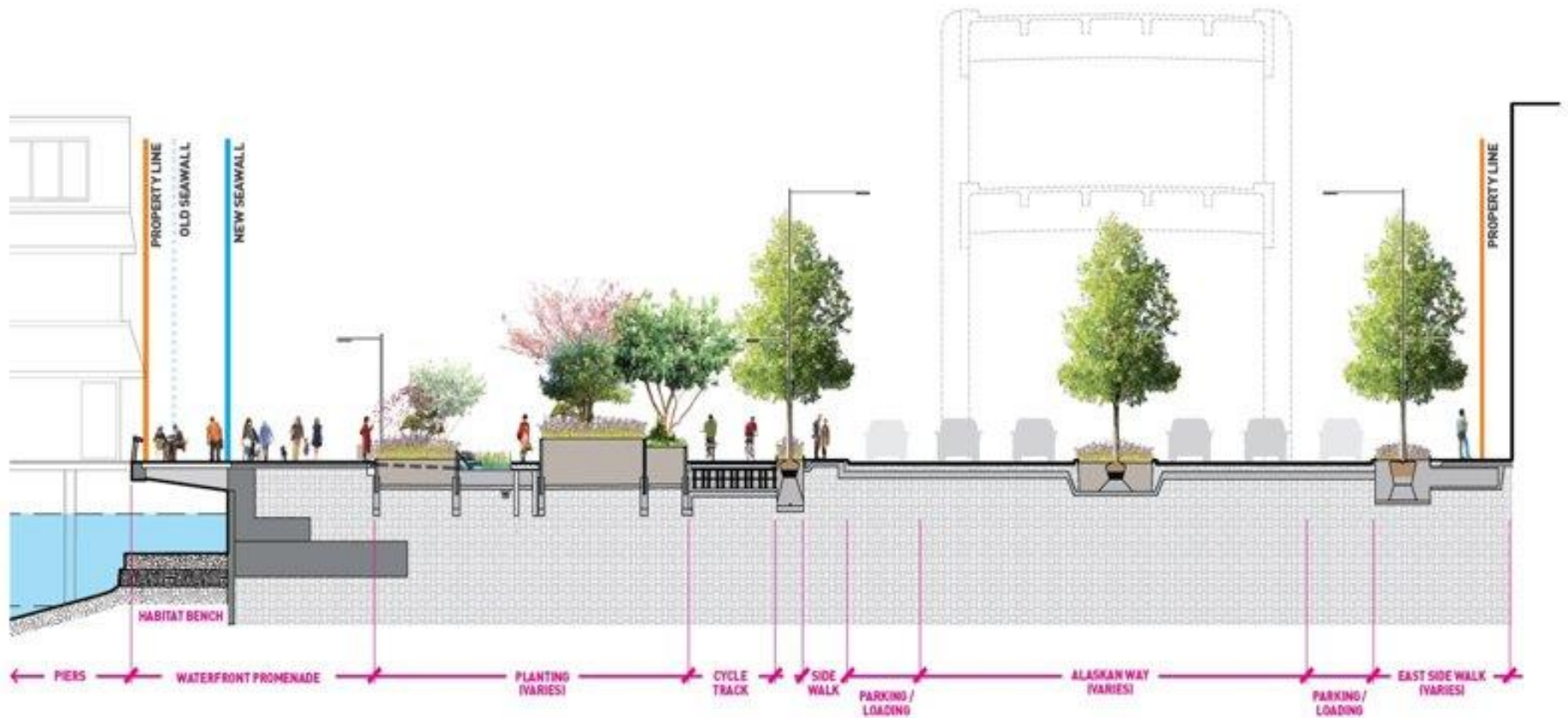



# COLUMBIA STREET OPENED TO TRANSIT IN FEBRUARY 2020

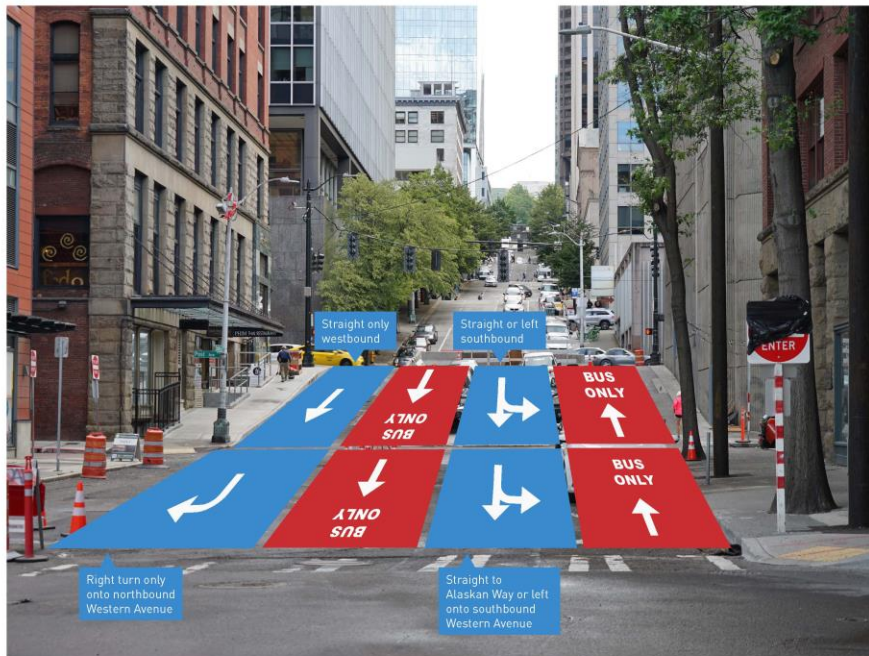

1<sup>st</sup> Avenue to Western Avenue

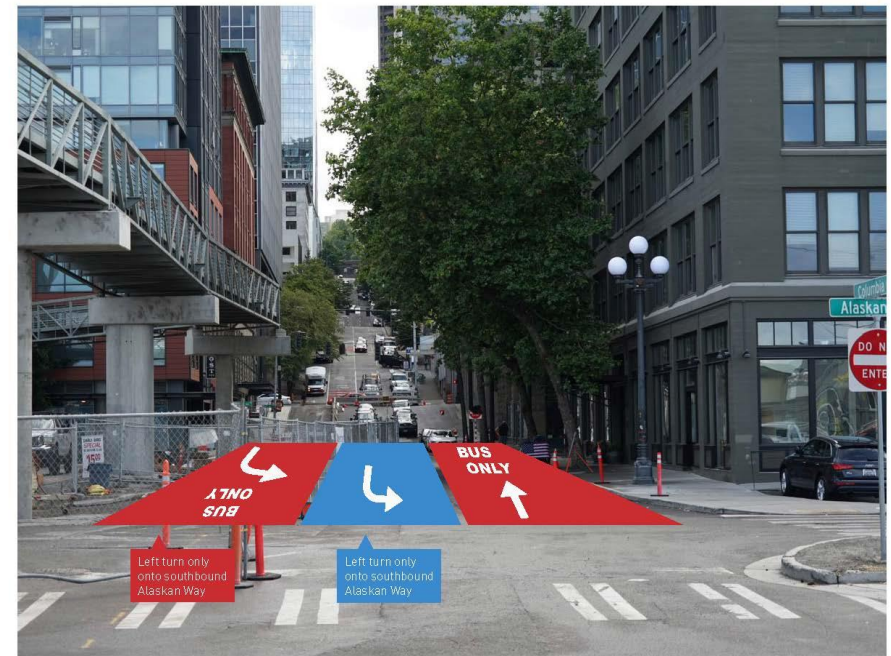

Western Avenue to Alaskan Way





**COLUMBIA STREET  
OPENED TO TRANSIT IN  
FEBRUARY 2020**

---



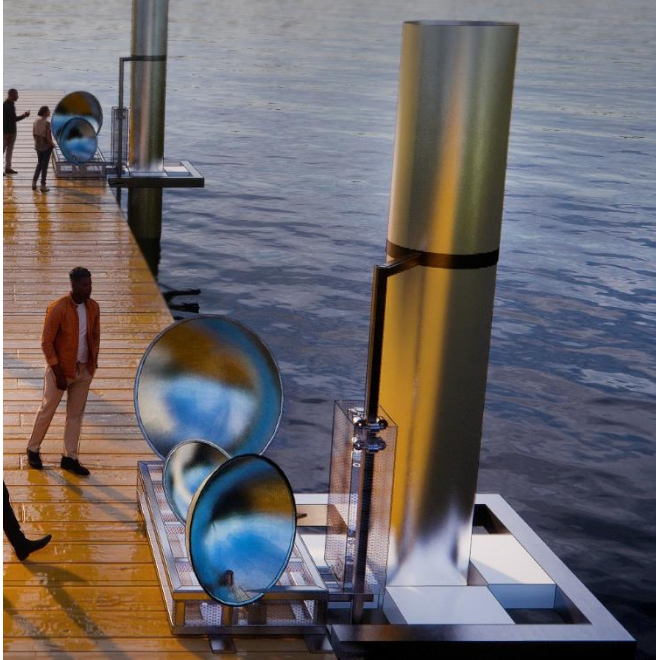
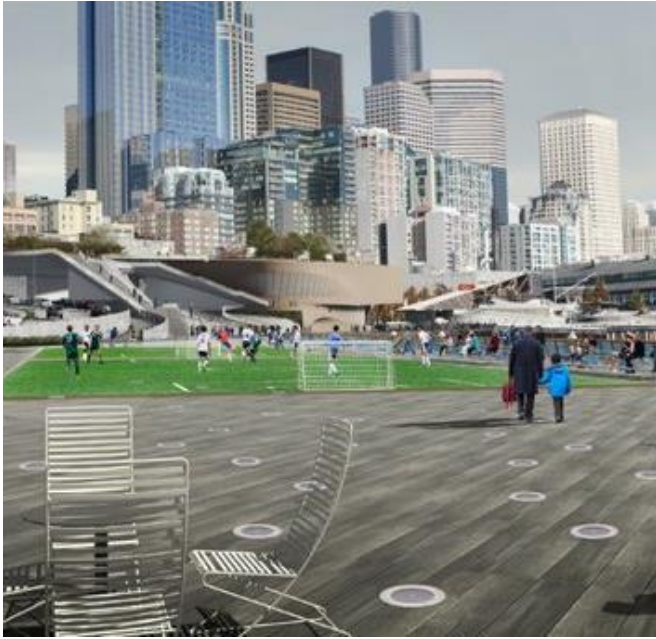

**PIER 62 OPENING  
EARLY 2020!**

---



# ALASKAN WAY





# PROMENADE





# PROMENADE AT COLMAN DOCK





# PROMENADE





# UNION STREET





# OVERLOOK WALK















## QUESTIONS?

**Contact us at:**

info@waterfrontseattle.org

206.499.8040

[waterfrontseattle.org](http://waterfrontseattle.org)